

FACE FRAME SPECIFICATIONS

KEY:
STANDARD
OPTIONAL

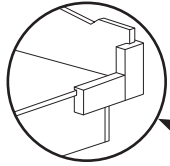

FACE FRAME:

- 3/4" SOLID HARDWOOD - GLUED w/POCKET HOLE SCREWS

CASE CONSTRUCTION METHOD:

- DADOS, GLUE & MECHANICAL FASTENERS

CASE MATERIALS:

- 5/8" PARTICLE BOARD
- 5/8" MDF
- 5/8" PLYWOOD

SHELVES:

- 5/8" TWO SIDED WHITE, FULL DEPTH

SHELF SPACING & SUPPORT:

- DRILLED HOLES FOR SHELF HEIGHT ADJUSTMENT
- SEISMICALLY-RATED LOCKING PLASTIC CLIP

INTERIOR FINISH:

- WHITE MELAMINE
- FINISHED BIRCH PLYWOOD (PLYWOOD CASE MATERIAL UPGRADE REQUIRED)

FINISHED ENDS:

- MATCHING MELAMINE
- MATCHING HARDWOOD VENEER

TOE:

- 1/4" THICK x 4 1/2" H FINISHED TOE SKIN (APPLIED AFTER INSTALLATION)

HINGES:

- EUROPEAN-STYLE CONCEALED 6-WAY ADJUSTABLE, STANDARD CLOSE
- SOFT CLOSE

WOOD FINISH

- ULTRA LOW VOC WATER-BASED SPRAY STAIN & WATER BASED HIGH PERFORMANCE UV CURED TOP COAT FINISH
- UREA-FORMALDEHYDE FREE

DRAWERS:

- SINGLE WALL METAL DRAWER BOX SYSTEM WITH 5/8" WHITE MELAMINE BOTTOM AND BACK
- BUTT JOINT PLYWOOD
- DOVETAIL PLYWOOD

DRAWER GUIDES:

- INTEGRATED, EPOXY COAT SIDE-MOUNT, 3/4 EXTENSION, STANDARD CLOSE
- SOFT CLOSE (ONLY AVAILABLE IN PLYWOOD DRAWER BOX)
- FULL EXTENSION SIDE MOUNT (ONLY AVAILABLE IN PLYWOOD DRAWER BOX)
- SOFT CLOSE, FULL EXTENSION UNDERMOUNT (ONLY AVAILABLE IN PLYWOOD DRAWER BOX)

DOORS:

- MELAMINE - 4-SIDED EDGE BAND
- TEXTURED MELAMINE - 4-SIDED EDGE BAND
- VENEER - 4-SIDED EDGE BAND
- SOLID WOOD SLAB STYLE
- SOLID WOOD FRAME w/RECESSED VENEER PANELS
- SOLID WOOD FRAME w/RAISED SOLID WOOD PANELS
- RIGID THERMOFOIL (RTF)

STANDARD OVERLAY

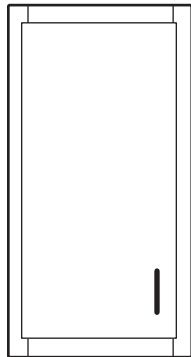

UPPER

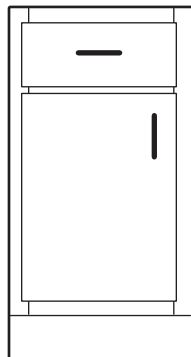

BASE

FULL OVERLAY

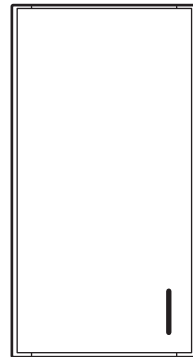

UPPER

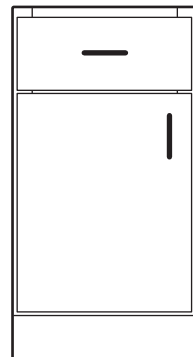

BASE

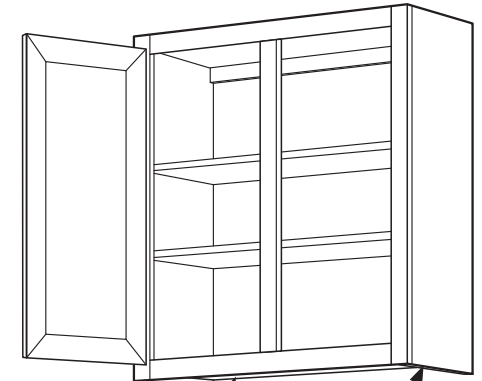

White melamine under upper cabinet

Raw wood edges

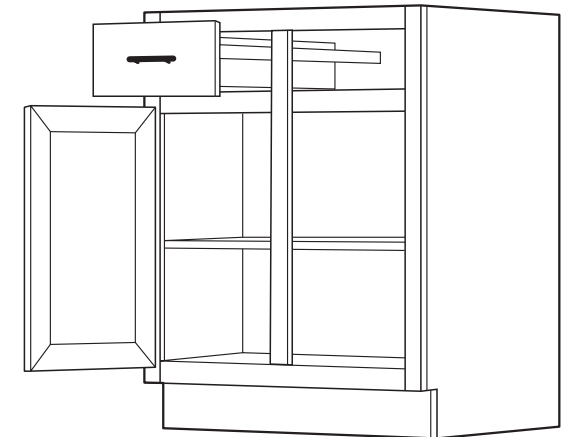

Standard Overlay of upper and base cabinets shown



LANZ CAN PROVIDE SPECIALTY MATERIALS UPON REQUEST, ASK YOUR SALESPERSON.

LANZ SHEET GOODS MEET CARB PHASE 2 COMPLIANCE FOR FORMALDEHYDE CONTENT.

OPTIONS FOR NAF/ULEF ARE AVAILABLE

3025 WEST 7TH PLACE | EUGENE OREGON 97402 | 541.485.4050 | 800.788.6332 | LANZCABINETS.COM

