

FACE FRAME SPECIFICATIONS

KEY:
STANDARD
OPTIONAL

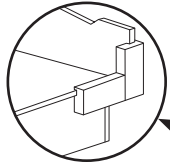

FACE FRAME:

- 3/4" SOLID HARDWOOD - GLUED w/POCKET HOLE SCREWS

CASE CONSTRUCTION METHOD:

- DADOS, GLUE & MECHANICAL FASTENERS

CASE MATERIALS:

- 5/8" PARTICLE BOARD
- 5/8" MDF
- 5/8" PLYWOOD

SHELVES:

- 5/8" TWO SIDED WHITE, FULL DEPTH

SHELF SPACING & SUPPORT:

- DRILLED HOLES FOR SHELF HEIGHT ADJUSTMENT
- SEISMICALLY-RATED LOCKING PLASTIC CLIP

INTERIOR FINISH:

- WHITE MELAMINE
- FINISHED BIRCH PLYWOOD (PLYWOOD CASE MATERIAL UPGRADE REQUIRED)

FINISHED ENDS:

- MATCHING MELAMINE
- MATCHING HARDWOOD VENEER

TOE:

- 1/4" THICK x 4 1/2" H FINISHED TOE SKIN (APPLIED AFTER INSTALLATION)

HINGES:

- EUROPEAN-STYLE CONCEALED 6-WAY ADJUSTABLE, STANDARD CLOSE
- SOFT CLOSE

WOOD FINISH

- ULTRA LOW VOC WATER-BASED SPRAY STAIN & WATER BASED HIGH PERFORMANCE UV CURED TOP COAT FINISH

DRAWERS:

- SINGLE WALL METAL DRAWER BOX SYSTEM WITH 5/8" WHITE MELAMINE BOTTOM AND BACK, WITH INTEGRATED, EPOXY COAT SIDE-MOUNT, 3/4 EXTENSION STANDARD CLOSE DRAWER GUIDES
- HALF-CAPTIVE BUTT JOINT PARTICLEBOARD
- BUTT JOINT PLYWOOD
- DOVETAIL PLYWOOD

DRAWER GUIDES

- CLAMP-ON EPOXY COAT, 3/4 EXTENSION, STANDARD CLOSE
- FULL EXTENSION SIDE MOUNT STANDARD CLOSE
- FULL EXTENSION UNDERMOUNT SOFT CLOSE

DOORS:

- MELAMINE - 4-SIDED EDGE BAND
- TEXTURED MELAMINE - 4-SIDED EDGE BAND
- VENEER - 4-SIDED EDGE BAND
- SOLID WOOD SLAB STYLE
- SOLID WOOD FRAME w/RECESSED VENEER PANELS
- SOLID WOOD FRAME w/RAISED SOLID WOOD PANELS
- RIGID THERMOFOIL (RTF)

GRAIN DIRECTION:

- DOOR: VERTICAL HORIZONTAL
- DRAWER: VERTICAL HORIZONTAL

STANDARD OVERLAY

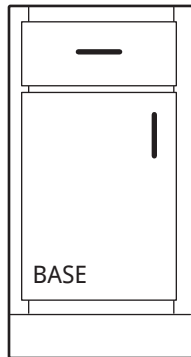
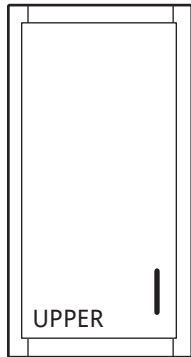

FULL OVERLAY

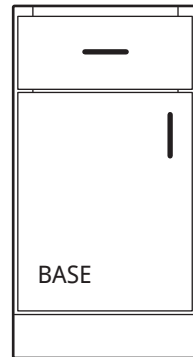
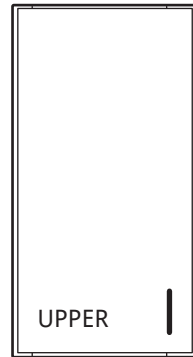

ADA ACCESSIBLE CABINETRY IS INCLUDED PER JURISDICTIONAL CODE

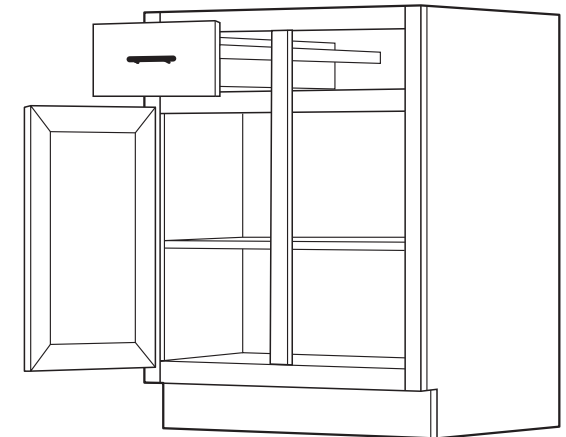
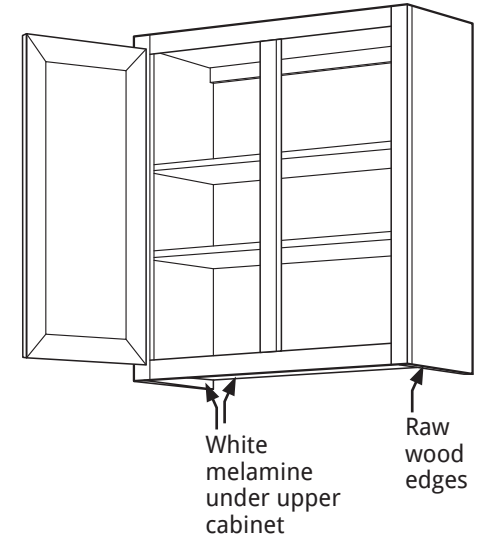

Standard Overlay of upper and base cabinets shown

LANZ CAN PROVIDE SPECIALTY MATERIALS UPON REQUEST, ASK YOUR SALESPERSON.

LANZ SHEET GOODS MEET **TSCA TITLE VI** COMPLIANCE FOR FORMALDEHYDE CONTENT.

OPTIONS FOR NAF/ULEF ARE AVAILABLE



3025 WEST 7TH PLACE | EUGENE OREGON 97402 | 541.485.4050 | LANZCABINETS.COM

